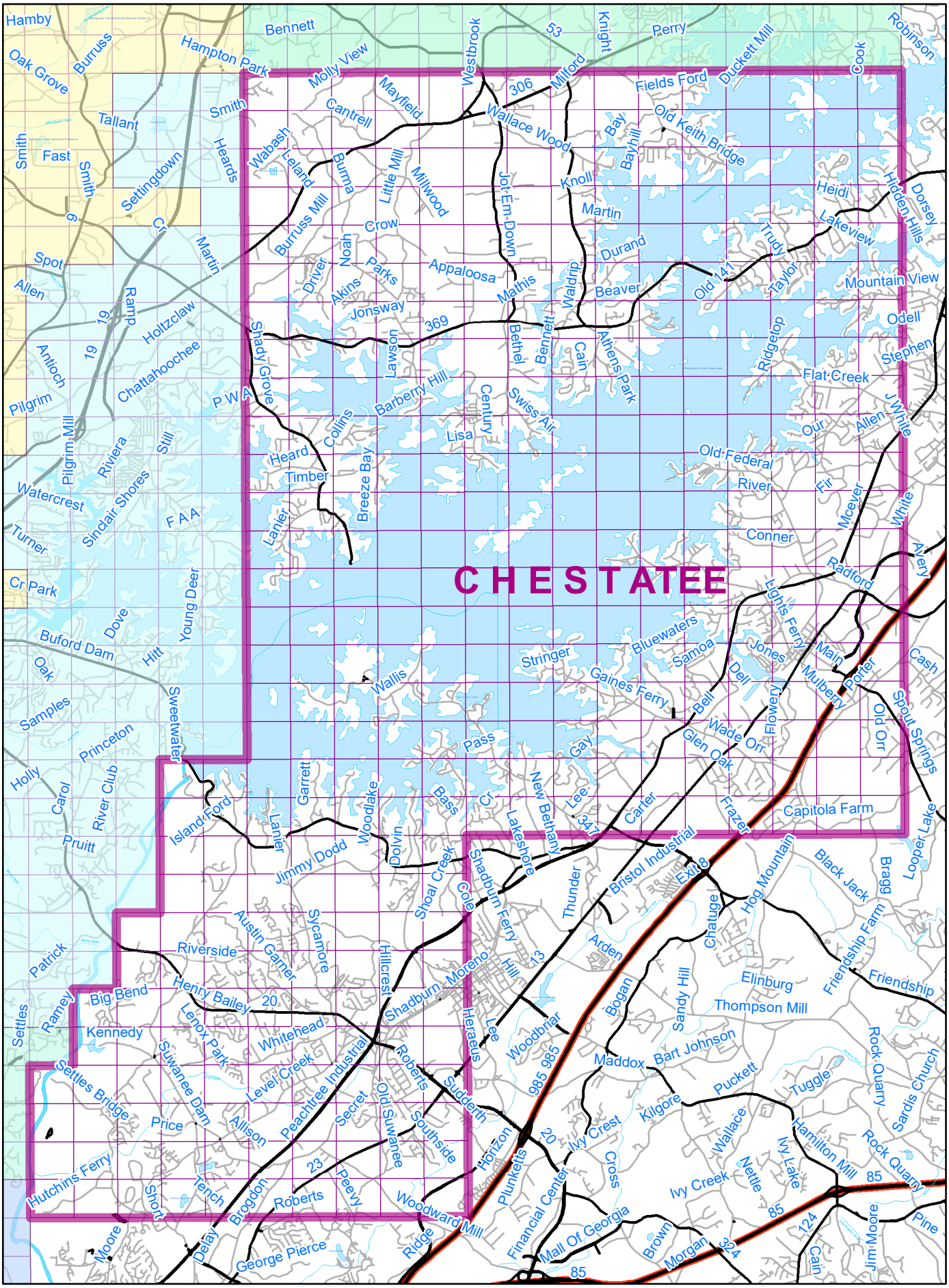

IMPORTANT NOTICE:
The information on this map as it relates to the requirements found in Section 4.03 of Sawnee EMC's Bylaws, dated March 22, 2024, is a representation of that section and is not exact. Specific questions as to which SEMC accounts are located within a specific SEMC Director District should be directed to the Office of the President and CEO. THIS IS ONLY A REPRESENTATION OF THE INFORMATION FOUND IN THAT SECTION.

Sawnee Electric Membership Corporation
Directorate District Boundary Identification

(CHESTATEE DISTRICT #2)

Sawnee EMC
1 in = 2 Miles